

From the United Artists Motion Picture "ROCKY"

# GONNA FLY NOW

Theme From "ROCKY"

1st Eb Alto Sax

MODERATE DISCO BEAT

BILL CONTI  
CAROL CONNORS  
AYN ROBBINS

Arranged by Jay Chattaway

**A**

**B** *PLAY OR SING*

*f* Try-in' hard - now. It's so hard - now. It's so hard - now.

**C**

**D** *Play Or Sing*  
*Lead-Soli*

*p* Ooh Ooh

(play)

-(ooh)

**E** *Play Or Sing*

*mf* Feel-in' strong - now. Won't be Long - now.

Get-tin' strong - now.

Copyright © 1976, 1977 UNITED ARTISTS CORPORATION

Rights throughout the world controlled by UNITED ARTISTS MUSIC CO., INC. and UNART MUSIC CORPORATION

United Artists Music Co., Inc.

UNART MUSIC CO.

All Rights Reserved

1st Eb Alto Sax

**F**

8

1. 4

2.

**G**

Sub. p

Cresc.

Unison

**H**

Soli

Unison

**I**

**J**

Gliss.

*fine*

From the United Artists Motion Picture "ROCKY"

# GONNA FLY NOW

Theme From "ROCKY"

2nd Eb Alto Sax

MODERATE DISCO BEAT

BILL CONTI  
CAROL CONNORS  
AYN ROBBINS

Arranged by Jay Chanaway

**A**

1. 2. **ff**

**B** (PLAY OR SING)

**C** (OPTIONAL SOLO IF NO GUITAR)

**D** (PLAY OR SING) *Soli*

(Play)

E Play or sing

mf Feel-in' strong — now. ————— Won't be Long — now. —————

Get-tin' strong — now. —————

F

1. 8 4

2. Sub. p Cresc.

G

Unison

f

H

Soli

mf

Unison

I

mf

f

J

Gliss.

fine

From the United Artists Motion Picture "ROCKY"

# GONNA FLY NOW

Theme From "ROCKY"

— CONTI  
CAROL CONNORS  
AYN ROBBINS

Arranged by Jay Chattaway

1st Bb Tenor Sax  
MODERATE DISCO BEAT

ff

**A**

mf

1. 2. 

ff

**B** **PLAY OR SING**

mf Try-in' hard \_ now. It's so hard now. It's so hard \_ now.

**C**

f

1. 2.

**D** **PLAY OR SING**  
Solo

mf Ooh. Ooh.

**E** **PLAY OR SING**

mf Feel-in' strong \_ now. Won't be Long \_ now.

Get-tin' strong \_ now.

1<sup>ST</sup> TENOR SAX

Theme from "ROCKY"

1<sup>ST</sup> TENOR SAX

Gonna Fly Now

Theme from "ROCKY"

1979  
KEITH HECKERT COPYR.

From the United Artists Motion Picture "ROCKY"

# GONNA FLY NOW

Theme From "ROCKY"

2nd Bb Tenor Sax

MODERATE DISCO BEAT

BILL CONTI  
CAROL CONNORS  
AYN ROBBINS

Arranged by Jay Chattaway

**A**

**B**

mf Try-in' hard \_ now. It's so hard \_ now. It's so hard \_ now.

**C** (OPTIONAL SOLO IF NO GUITAR)

**D** (PLAY OR SING)  
Soli

Ooh \_\_\_\_\_ Ooh \_\_\_\_\_

(ooh)

(PLAY)

mf

2nd Bb Tenor Sax

**E** (PLAY OR SING)

*mf* Feel-in' strong now. \_\_\_\_\_ Won't be long now. \_\_\_\_\_ Get-tin' strong now. \_\_\_\_\_

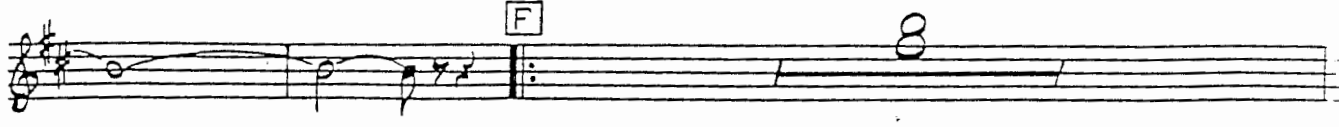
**F** 

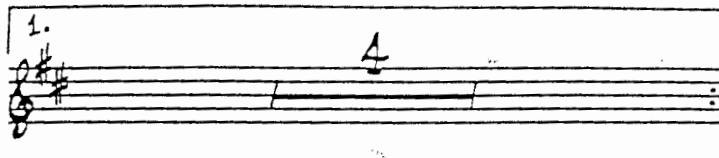
1.  2.  *ff*

*Sub. p* *Cresc.* **G** *Unison* *f*

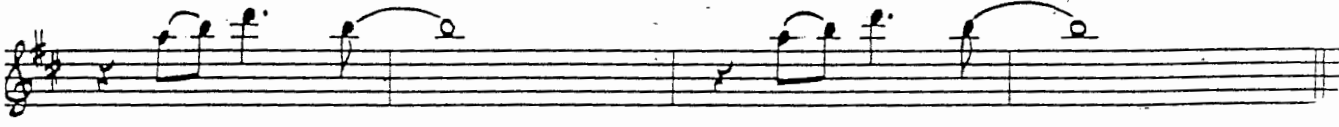

**H** *Soli* *mf*

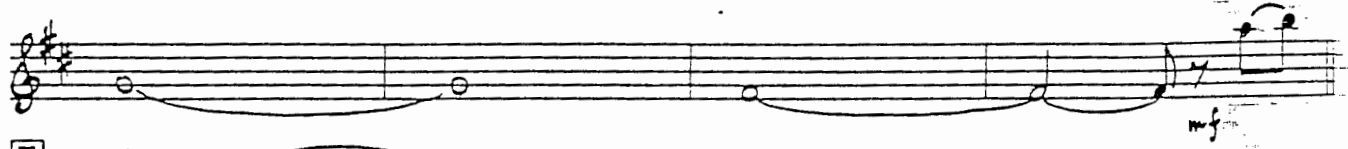
 *Unison* *mf*

**I** *p* 

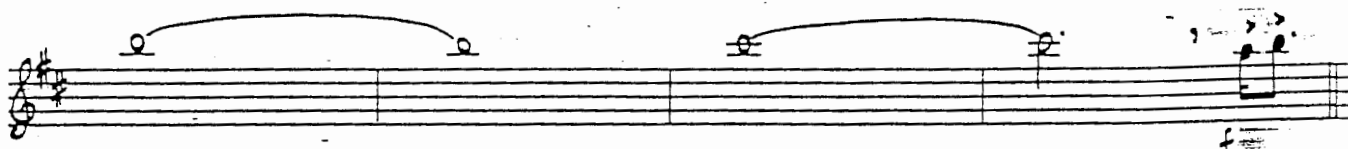
 *f*

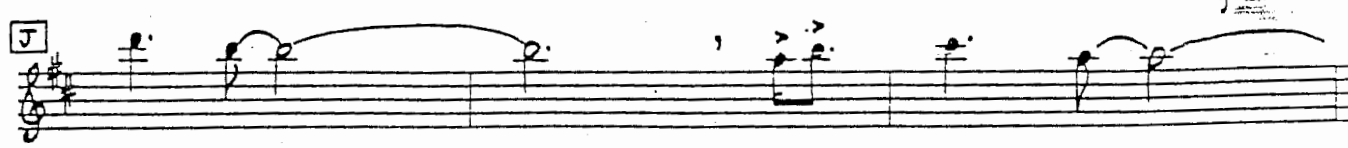
**J** 

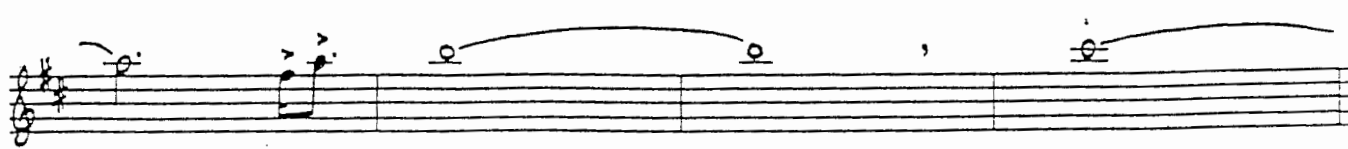

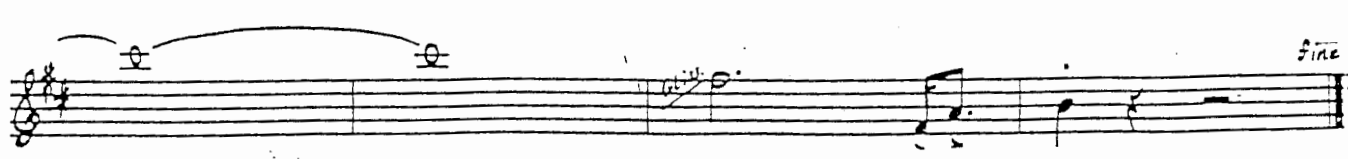
 *fine*

From the United Artists Motion Picture "ROCKY"

# GONNA FLY NOW

Theme From "ROCKY"

E♭ Baritone Sax

MODERATE DISCO BEAT

BILL CONTI  
CAROL CONNORS  
AYN ROBBINS

Arranged by Jay Chattaway

Section A: A five-measure phrase starting with a repeat sign and a fermata over the first measure. The second measure contains a dynamic marking of *f*. The phrase concludes with a double bar line and a repeat sign.

Section B: A five-measure phrase with the instruction "w/trbs." (with trumpets) above the staff. It features a melodic line with a fermata over the final measure.

Section C: An eight-measure phrase starting with a repeat sign and a fermata over the first measure. It includes a dynamic marking of *mf* and ends with a repeat sign.

Section D: A melodic phrase with the instruction "PLAY OR SING" above it. The first measure is marked "Soli". The phrase includes two "Ooh" vocalizations with long horizontal lines underneath them.

A melodic phrase starting with a long horizontal line and the vocalization "(ooh)". It includes a dynamic marking of *mf* and a "(PLAY)" instruction above the staff.

Section E: A five-measure phrase with the instruction "w/trbs." above it. It includes dynamic markings of *mp* and *Cresc.* (Crescendo).

F

1.

2.

G

5

Soli

H

I

J

From the United Artists Motion Picture "ROCKY"

# GONNA FLY NOW

Theme From "ROCKY"

BILL CONNOR  
CAROL CONNORS  
AYN ROBBINS

Arranged by Jay Chattaway

Solo Trumpet

MODERATE DISCO BEAT

ff Optional 8va basso

A 6 1. 2.

2. 3 B f

Optional Solo if no guitar C Em9 Bm9 E-9

Bm9 Am7 Bm7 Cmaj7 1. B7sus.

2 F#7sus. D 11

E F# E

tr 8va

Solo Trumpet

1st time only

F

7

From the United Artists Motion Picture "ROCKY"

# GONNA FLY NOW

Theme From "ROCKY"

1st Trumpet

MODERATE DISCO BEAT

BILL CONTI -  
CAROL CONNORS  
AYN ROBBINS

Arranged by Jay Chattaway

1st Trumpet

**F**

1.

2.

f Cresc. Build

**G** 6 **H** 8

**I**

**J**

From the United Artists Motion Picture "ROCKY"

# GONNA FLY NOW

Theme From "ROCKY"

2nd Trumpet

MODERATE DISCO BEAT

BILL CONTI  
CAROL CONNOR  
AYN ROBBINS

Arranged by Jay Chart

2nd Trumpet

**F**

2.

**G**                      6                      **H**                      8

**I**

**J**

From the United Artists Motion Picture "ROCKY"

# GONNA FLY NOW

Theme From "ROCKY"

BILL CONTI  
CAROL CONNORS  
AYN ROBBINS

Arranged by Jay Chattaway

3rd Trumpet

MODERATE DISCO BEAT

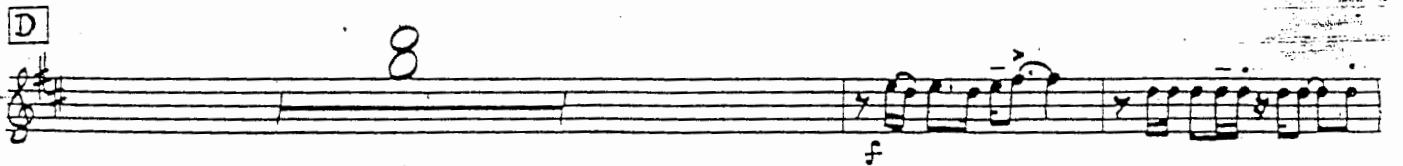
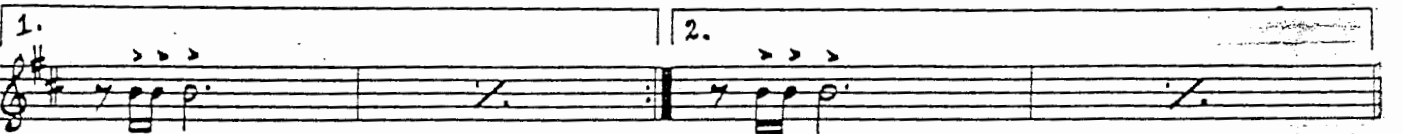
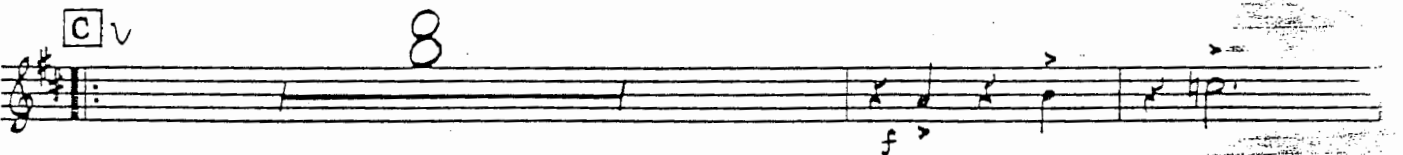
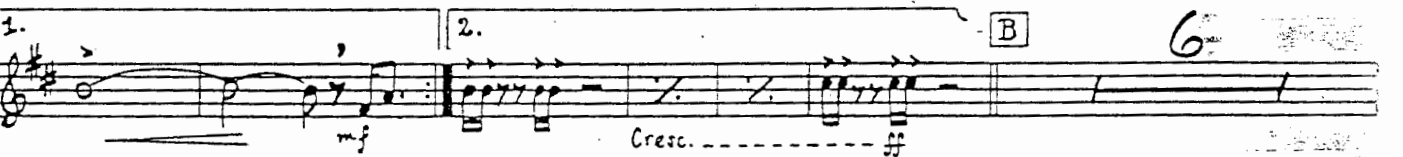
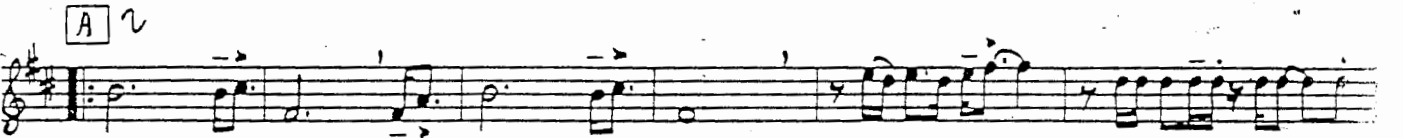
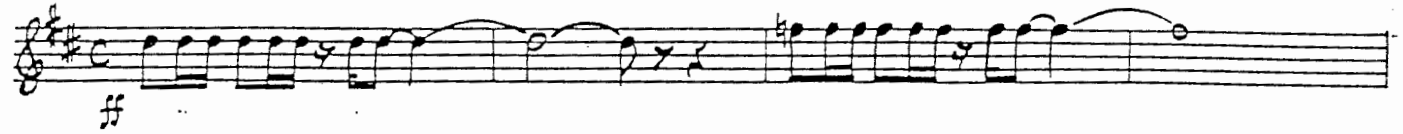

3rd Trumpet

**F**

1.

2.

*f* *ff* *f* *Cresc. Build*

**G** 6 **H** 8

**I** *short* *short*

**J**

From the United Artists Motion Picture "ROCKY"

# GONNA FLY NOW

Theme From "ROCKY"

BILL CONTI  
CAROL CONNOR  
AYN ROBBINS  
Arranged by Jay Chatt

4th Trumpet

MODERATE DISCO BEAT

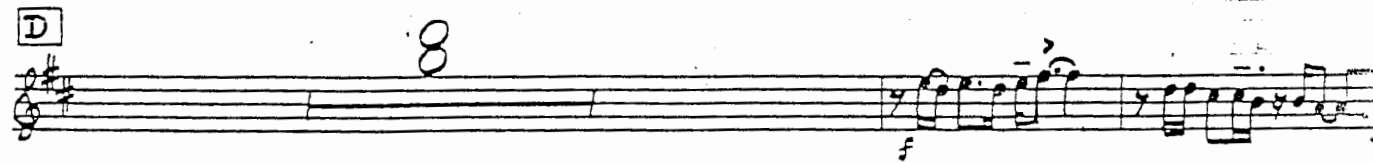
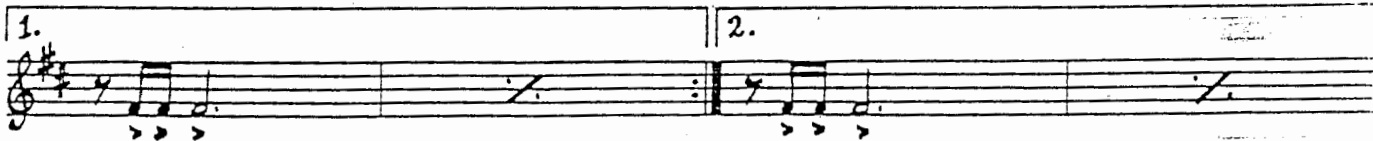
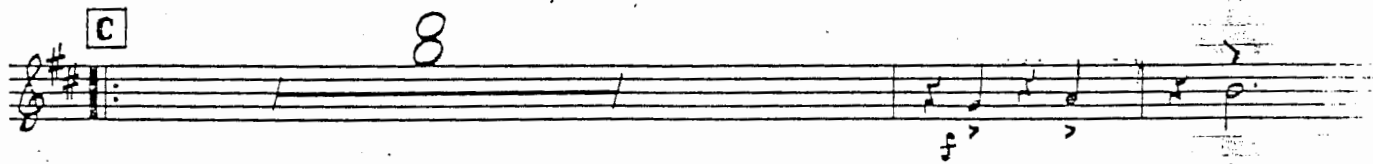
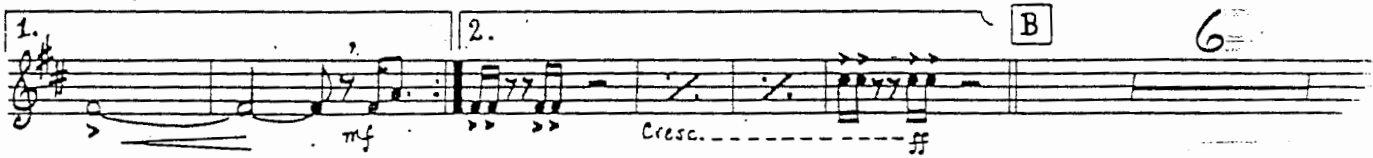
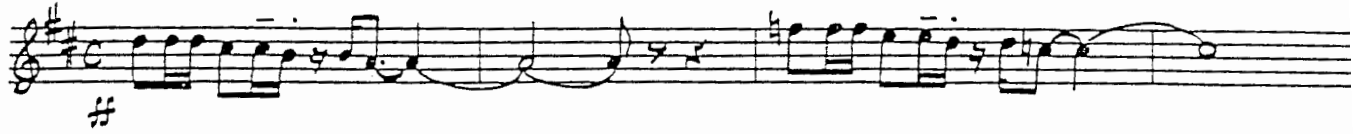

4th Trumpet

F

1.

2.

G

6

H

8

I

J

From the United Artists Motion Picture "ROCKY"

# GONNA FLY NOW

Theme From "ROCKY"

1st Trombone

MODERATE DISCO BEAT

BILL CONTI  
CAROL CONNORS  
AYN ROBBINS  
Arranged by Jay Chattaway

ff

A 5

f

2.

Cresc..

B

mp

C

f

1.

2.

f

D

mf

E

mf Cresc.

From the United Artists Motion Picture "ROCKY"

# GONNA FLY NOW

Theme From "ROCKY"

2nd Trombone

MODERATE DISCO BEAT

BILL CONTI  
CAROL CONNORS  
AYN ROBBINS

Arranged by Jay Chattaway

From the United Artists Motion Picture "ROCKY"

# GONNA FLY NOW

Theme From "ROCKY"

BILL CONTI  
CAROL CONNORS  
AYN ROBBINS  
Arranged by Jay Chattaway

3rd Trombone

MODERATE DISCO BEAT

1.

2.

**G** 5 **H**

**I**

**J**

From the United Artists Motion Picture "ROCKY"

# GONNA FLY NOW

Theme From "ROCKY"

4th Trombone

MODERATE DISCO BEAT

BILL C.  
CAROL CONNOR  
AYN ROBBINS  
Arranged by Jay Chant

**PLAY**

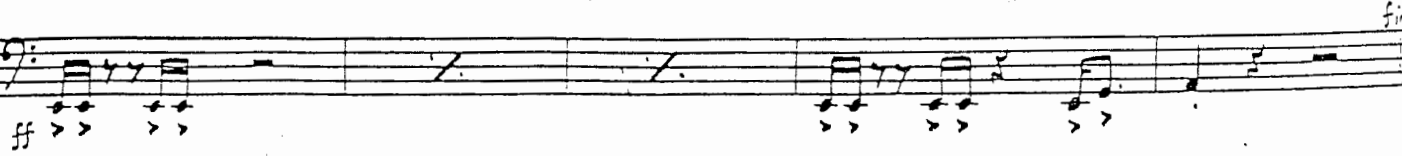
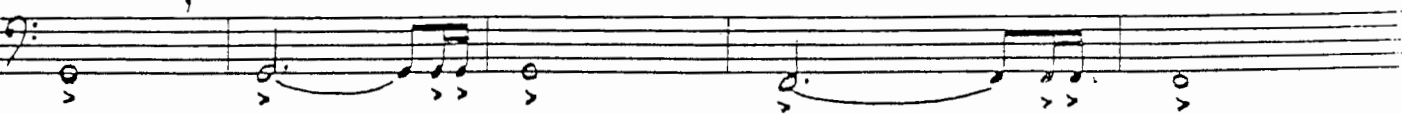

From the United Artists Motion Picture "ROCKY"

# GONNA FLY NOW

Theme From "ROCKY"

BILL CONTI  
AROL CONNORS  
AYN ROBBINS

Arranged by Jay Chattaway

Piano

MODERATE DISCO BEAT

Esus.

**A**

D-7 Cmaj7 Dm7 Em7 Fmaj7

1. 2.

Esus. Esus. Cresc.

**B**

Dm9 Em9 Fmaj9 Bbmaj7 Asus.

**C**

D-9 Am9 D-9 Am9

Piano

1. 2.

Gm7 A-7 Bb-mj7 Asus. Esus.

D

D-9 A-9 D-9 A-9

E

D-7 E-7 F-mj7 Esus. D-7 E-7 F-mj7 Bb-mj7

F

Asus. Asus. D- D- C/Ebas Am

1.

A- C D- D- C/Ebas Am Gm7 A-7 Bb-mj7

2.

Asus. D-7 E-7 F-mj7

Piano - 3

From the United Artists Motion Picture "ROCKY"

# GONNA FLY NOW

Theme From "ROCKY"

Bass Guitar

MODERATE DISCO BEAT

BILL CONTI  
CAROL CONNC  
AYN ROBBIN.  
Arranged by Jay Chattaway

A

B

C

Bass Guitar

E

F

1.

2.

G

H

I

J

From the United Artists Motion Picture "ROCKY"

# GONNA FLY NOW

Theme From "ROCKY"

Electric Guitar

MODERATE DISCO BEAT

BILL CONTI  
CAROL CONNORS  
AYN ROBBINS

Arranged by Jay Chattawa

**A**

E7sus. G6add9 Fmaj7 Esus. (add 11)

ff

**A**

Dm9 Cmaj7 Dm9 Cmaj7 Dm7 Em7 Fmaj7

mf

1. Esus. Esus. 2. Esus. Esus.

Cresc.

**B**

Dm7 Em7 Fmaj7 Bbmaj7 Asus.

**C** GUITAR SOLO

Dm9 Am9 Dm9

Simile Simile

1. Asus.

Am9 Gm7 Am7 Bbmaj7 Asus.

2. E7sus. Dm9 A-9

E7sus. Dm9 A-9

mf

Dm9 Am9 Dm7 Em7 Fmaj7

Dm9 Am9 Dm7 Em7 Fmaj7

F... Cmaj7/c... F...

Electric Guitar

Esus. Dm7 Em7 Fmaj7 Bbmaj7

*mp*

A7sus. A7sus. F Dm Dm C/E Bass Am

Am C Dm Dm C/E Bass Am Gm7 Am7 Bbmaj7

A7sus. A7sus. 2. Dm Em Fmaj7 Esus.

*sfz* *Cresc.* *f* *Build*

Esus. G Dm9 Em7 Fmaj7 Bbmaj7 Asus. Asus. D Bass H F/G Bass

*simile*

Cmaj7/G Bass Fmaj7 Esus. I F/G Bass

Cmaj7/G Bass Fmaj7 Esus.

J F/G Bass Cmaj7/G Bass Fmaj7

*simile*

Esus. Esus. Esus. G Am fine

From the United Artists Motion Picture "ROCKY"

# GONNA FLY NOW

Theme From "ROCKY"

## DRUMS

MODERATE DISCO BEAT

AYN ROBBINS  
Arranged by Jay Chattaway

Tom's

(S.D.)

Kn. Hat

**A** "HARD DRIVING BEAT" (4)

8<sup>th</sup> notes on closed Hi-Hat

(OPEN HI-HAT)

fill

KEEP DISCO FEEL WITH STICKS ON THE HI-HAT

Cresc.

FILL

**B** "EASY DISCO" (4)

Stick an open hi-hat

LIGHT FILL

**C** HEAVY DISCO BEAT (4)

f

(Keep Disco Feel Going)

1. FILL FILL

FILL FILL

**D** (Disco) (4)

Optional Hi-Hat Rhythm

(8) (12)

Drums

**E** EASY DISCO

(4)

**F** Conga Or Drum Solo .....

END DRUM SOLO

KICK WITH BRASS

Keep DISCO BEAT going with sticks on the Hi-Hat  
Cresc. Build

**G** EASY DISCO

(4)

KICKS

**H** "Disco" build

(4)

(8)

**I** simile

(4)

(8)

**J** simile

(4)

(Sticks on Hi-Hat as before)

fine